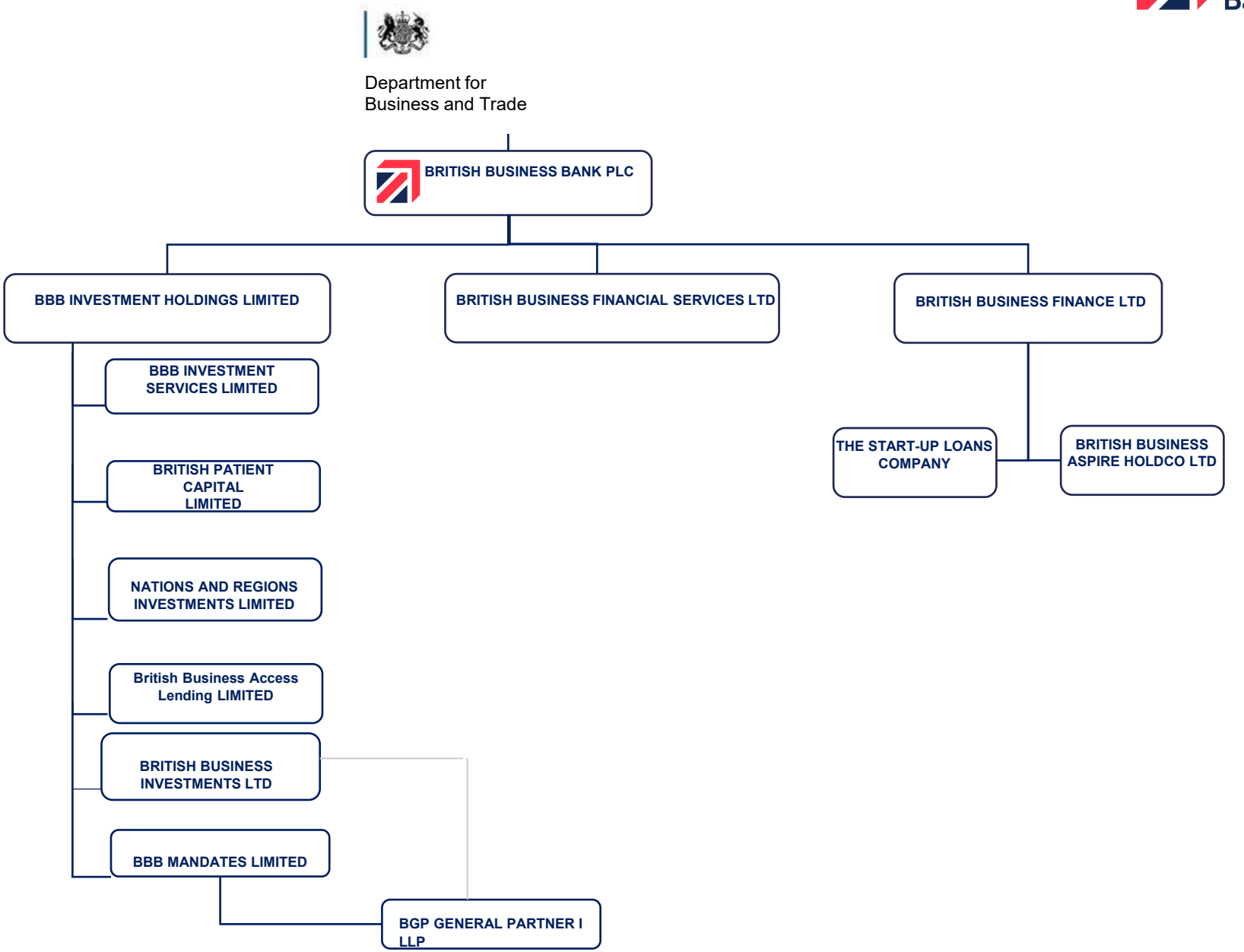# Corporate Structure